

wsp

North Vancouver Office,
 #210 - 889 Harbourside Drive
 Tel (604) 990 4800
 Fax (604) 990 4805

This drawing and its contents are the property of WSP Canada Limited. Any unauthorised employment of reproduction, in full or in part, is forbidden.

Client:

Figure 6-6
Sidewalk Upgrade Priorities
Integrated Infrastructure Master Plan

Project No.: **20M-00462-00**

Date: **4/21/2021**

Scale: **1:25,000**

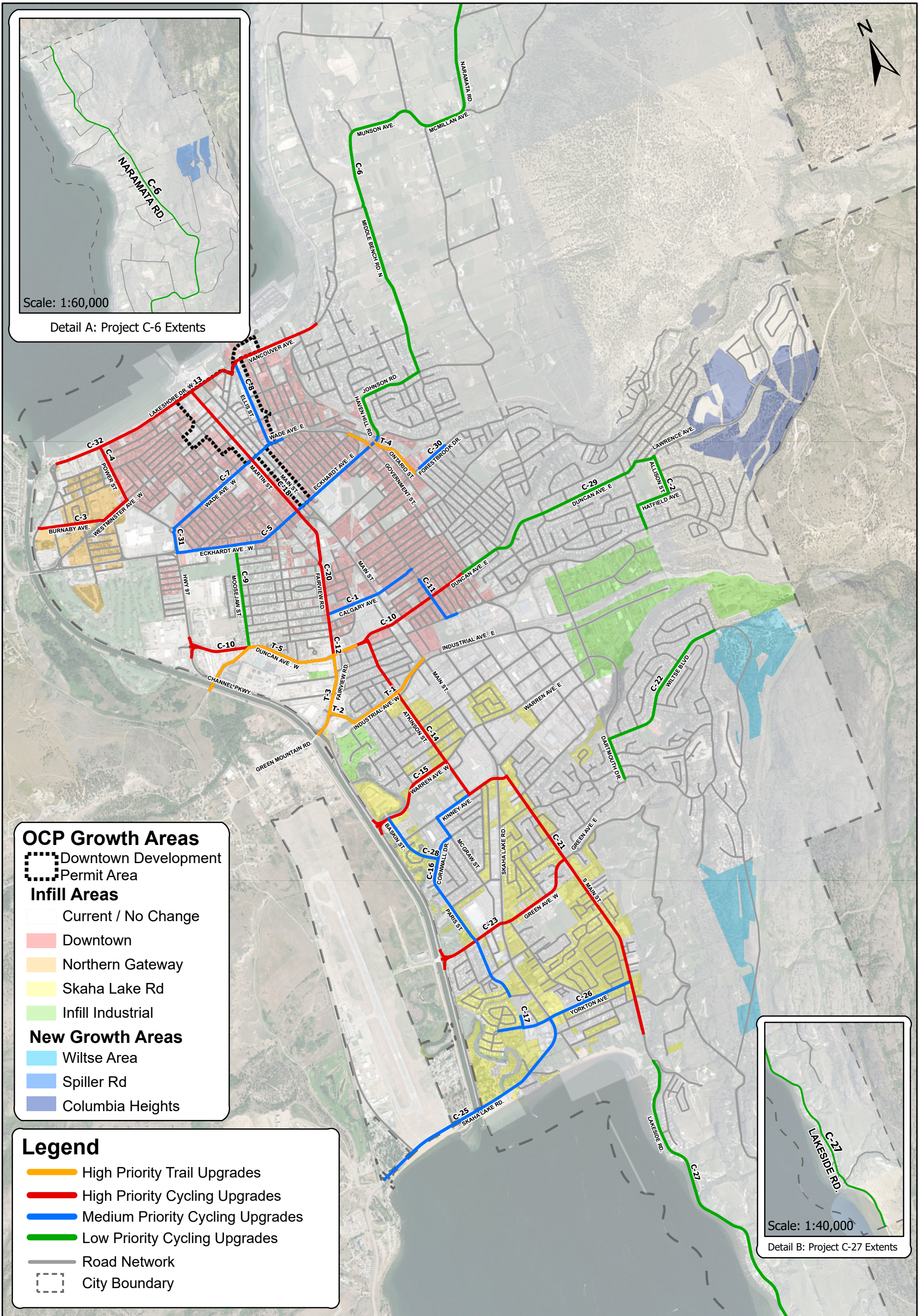

OCP Growth Areas

- Dotted line: Downtown Development Permit Area
- Infill Areas**
 - White: Current / No Change
 - Red: Downtown
 - Orange: Northern Gateway
 - Yellow: Skaha Lake Rd
 - Light Green: Infill Industrial
- New Growth Areas**
 - Light Blue: Wiltse Area
 - Blue: Spiller Rd
 - Dark Blue: Columbia Heights

Legend

- Orange line: High Priority Trail Upgrades
- Red line: High Priority Cycling Upgrades
- Blue line: Medium Priority Cycling Upgrades
- Green line: Low Priority Cycling Upgrades
- Grey line: Road Network
- Dashed line: City Boundary

wsp

North Vancouver Office,
 #210 - 889 Harbourside Drive
 Tel (604) 990 4800
 Fax (604) 990 4805

This drawing and its contents are the property of WSP Canada Limited. Any unauthorised employment of reproduction, in full or in part, is forbidden.

Client:

CITY OF Penticton

PENTICTON IIMP

Figure 6-7
Prioritized Cycling Upgrades
Integrated Infrastructure Master Plan

Project No.: **20M-00462-00**

Date: **4/21/2021**

Scale: **1:25,000**

0 50 100 200 Meters